BISHOP INTERNATIONAL AIRPORT AUTHORITY
AIRLINE PASSENGER COMPARISON
CALENDAR YEARS 2012 AND 2013

ENPLANEMENTS	SOUTHWEST/AIRTRAN			DELTA			AMERICAN EAGLE		
	2012	2013	% Change	2012	2013	% Change	2012	2013	% Change
January	13,010	10,849	-16.61%	12,701	14,637	15.24%	3,130	3,081	-1.57%
February	16,359	12,708	-22.32%	14,091	15,000	6.45%	3,084	2,845	-7.75%
March	19,015	16,276	-14.40%	16,894	14,790	-12.45%	3,247	2,745	-15.46%
April	11,816	9,367	-20.73%	14,698	13,637	-7.22%	3,167	2,983	-5.81%
May	11,584	9,237	-20.26%	15,353	13,864	-9.70%	3,359	3,209	-4.47%
June	13,597			15,114			3,298		
July	15,027			16,277			3,492		
August	12,285			17,936			3,552		
September	8,240			15,093			3,238		
October	9,370			16,707			3,396		
November	12,578			15,784			3,137		
December	12,609			13,870			3,154		
Through May	71,784	58,437	-18.59%	73,737	71,928	-2.45%	15,987	14,863	-7.03%

ENPLANEMENTS	FRONTIER			UNITED			CHARTERS		
	2012	2013	% Change	2012	2013	% Change	2012	2013	% Change
January	1,252	0	N/A	1,418	2,080	46.69%	158	0	N/A
February	1,016	0	N/A	1,700	2,155	26.76%	0	265	N/A
March	283	0	N/A	1,937	2,555	31.91%	0	158	N/A
April	0	0	N/A	1,960	2,155	9.95%	0	137	N/A
May	0	0	N/A	2,880	2,895	0.52%	136	0	N/A
June	0			3,222			0		
July	0			3,015			0		
August	0			3,150			156		
September	0			2,646			0		
October	0			2,901			145		
November	0			2,498			152		
December	0			1,789			0		
Through May	2,551	0	N/A	9,895	11,840	19.66%	294	560	N/A

	TOTAL		
	2012	**2013**	% Change
January	31,669	**30,647**	-3.23%
February	36,250	**32,973**	-9.04%
March	41,376	**36,524**	-11.73%
April	31,641	**28,279**	-10.63%
May	33,312	**29,205**	-12.33%
June	35,231	**0**	
July	37,811	**0**	
August	37,079	**0**	
September	29,217	**0**	
October	32,519	**0**	
November	34,149	**0**	
December	31,422	**0**	
Through May	174,248	**157,628**	-9.54%
Total Year	411,676	**157,628**	

ENPLANEMENT SHARE BY AIRLINE
Calendar Year 2013

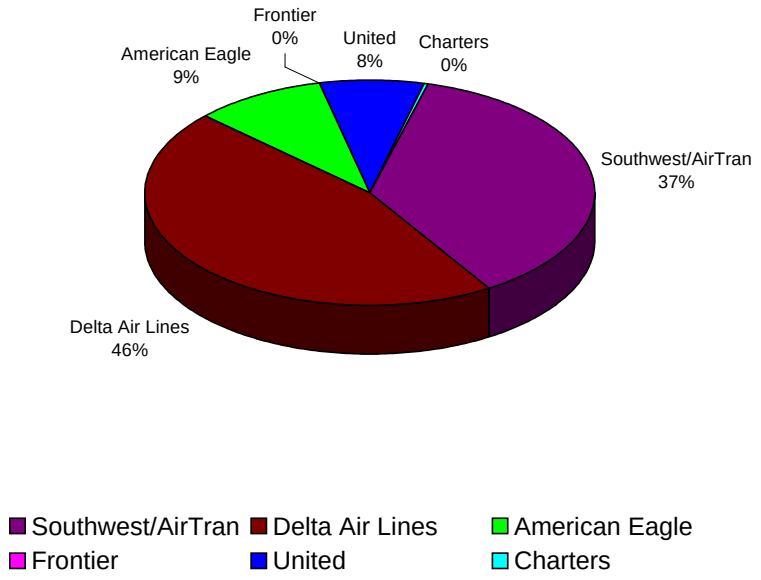

BISHOP INTERNATIONAL AIRPORT AUTHORITY
AIRLINE LOAD FACTOR ANALYSIS
May-13

AIRLINE	2012 AVAILABLE SEATS	2012 ENPLANED PAX	2012 LOAD FACTOR	2013 AVAILABLE SEATS	2013 ENPLANED PAX	2013 LOAD FACTOR
SOUTHWEST/AIRTRAN	14,508	11,584	79.85%	20,913	9,237	44.17%
DELTA AIR LINES	21,699	15,353	70.75%	15,819	13,864	87.64%
AMERICAN EAGLE	3,696	3,359	90.88%	3,708	3,209	86.54%
FRONTIER AIRLINES	0	0	0.00%	0	0	0.00%
UNITED	3,541	2,880	81.33%	3,589	2,895	80.66%
CHARTER	162	136	N/A	0	0	N/A
ALL AIRLINES	43,606	33,312	76.39%	44,029	29,205	66.33%

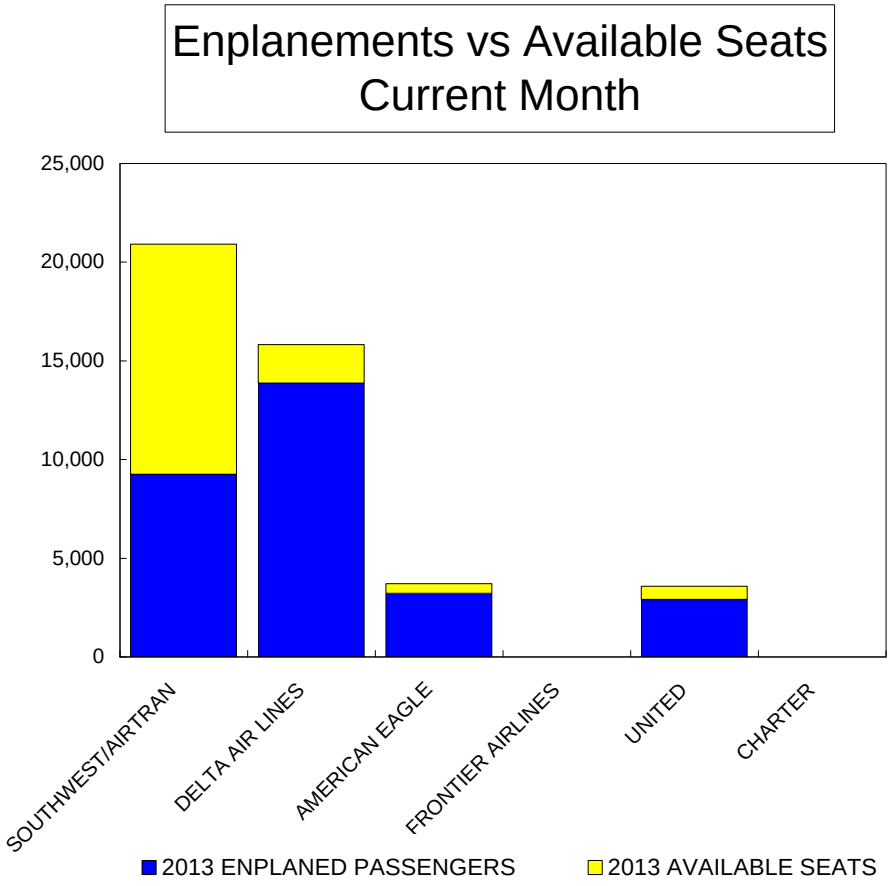

BISHOP INTERNATIONAL AIRPORT
PASSENGER STATISTICAL COMPARISON
FOR THE YEARS 1987, 2012, 2013

ENPLANED PASSENGERS	1987	2012	2013	% CHANGE 1987/2013	% CHANGE 2012/2013
January	10,008	31,669	30,647	206.23%	-3.23%
February	9,544	36,250	32,973	245.48%	-9.04%
March	10,287	41,376	36,524	255.05%	-11.73%
April	8,967	31,641	28,279	215.37%	-10.63%
May	8,685	33,312	29,205	236.27%	-12.33%
June	8,891	35,231			
July	9,372	37,811			
August	9,586	37,079			
September	8,038	29,217			
October	9,350	32,519			
November	9,402	34,149			
December	10,010	31,422			
Total thru May	47,491	174,248	157,628	231.91%	-9.54%
Total for Year	112,140	411,676	157,628		

ENPLANEMENT COMPARISON
Pre-Authority vs 2012 & 2013

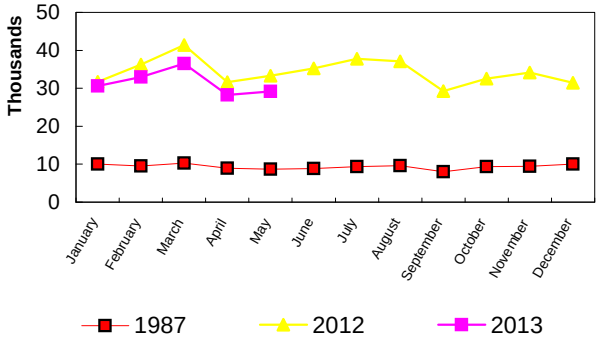

DEPLANEMENT COMPARISON
Pre-Authority vs 2012 & 2013

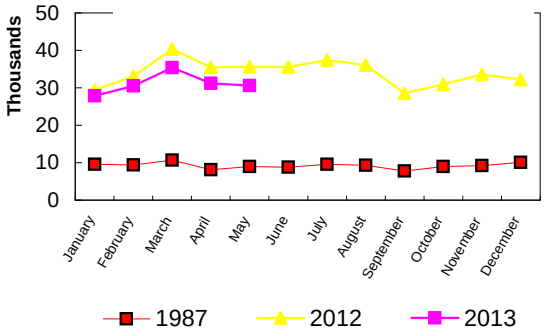

DEPLANED PASSENGERS	1987	2012	2013	% CHANGE 1987/2013	% CHANGE 2012/2013
January	9,542	29,441	27,892	192.31%	-5.26%
February	9,380	33,050	30,477	224.91%	-7.79%
March	10,646	40,321	35,406	232.58%	-12.19%
April	8,139	35,493	31,199	283.33%	-12.10%
May	8,969	35,683	30,630	241.51%	-14.16%
June	8,795	35,541			
July	9,592	37,420			
August	9,331	36,058			
September	7,740	28,583			
October	9,005	30,968			
November	9,235	33,618			
December	10,114	32,246			
Total thru May	46,676	173,988	155,604	233.37%	-10.57%
Total for Year	110,488	408,422	155,604		

Total all current month	94,167	348,236	313,232
Total all for the year	222,628	820,098	313,232

BISHOP INTERNATIONAL AIRPORT
AIR CARGO AND FREIGHT COMPARISON
Pre-Authority(1987) 2012 & 2013

TOTAL AIR CARGO AND FREIGHT

	ENPLANED CARGO & FREIGHT			% Change	% Change	DEPLANED CARGO & FREIGHT			% Change	% Change
	1987	2012	2013	87-2013	2012-2013	1987	2012	2013	87-2013	2012-2013
January	3,660	**679,116**	**687,353**	18680.14%	1.21%	16,557	**947,207**	**1,113,247**	6623.72%	17.53%
February	3,582	**674,955**	**625,624**	17365.77%	-7.31%	30,397	**956,307**	**1,061,183**	3391.08%	10.97%
March	4,268	**671,953**	**701,143**	16327.91%	4.34%	23,013	**1,105,392**	**1,203,524**	5129.76%	8.88%
April	3,747	**640,419**	**824,495**	21904.14%	28.74%	30,094	**908,072**	**1,220,415**	3955.34%	34.40%
May	3,219	**771,005**	**873,697**	27041.88%	13.32%	28,459	**1,045,167**	**1,111,835**	3806.80%	6.38%
June	9,901	**699,389**				27,135	**1,021,289**			
July	5,316	**652,308**				21,325	**1,003,411**			
August	6,299	**845,386**				19,064	**1,133,077**			
September	6,509	**627,102**				23,494	**1,075,660**			
October	7,148	**743,116**				26,707	**1,309,254**			
November	10,254	**704,277**				22,817	**1,218,743**			
December	3,905	**658,228**				19,423	**1,148,556**			
Total thru May	18,476	3,437,448	**3,712,312**	19992.62%	8.00%	128,520	4,962,145	**5,710,204**	4343.05%	15.08%
Annual Total	67,808	8,367,254	**3,712,312**			288,485	12,872,135	**5,710,204**		

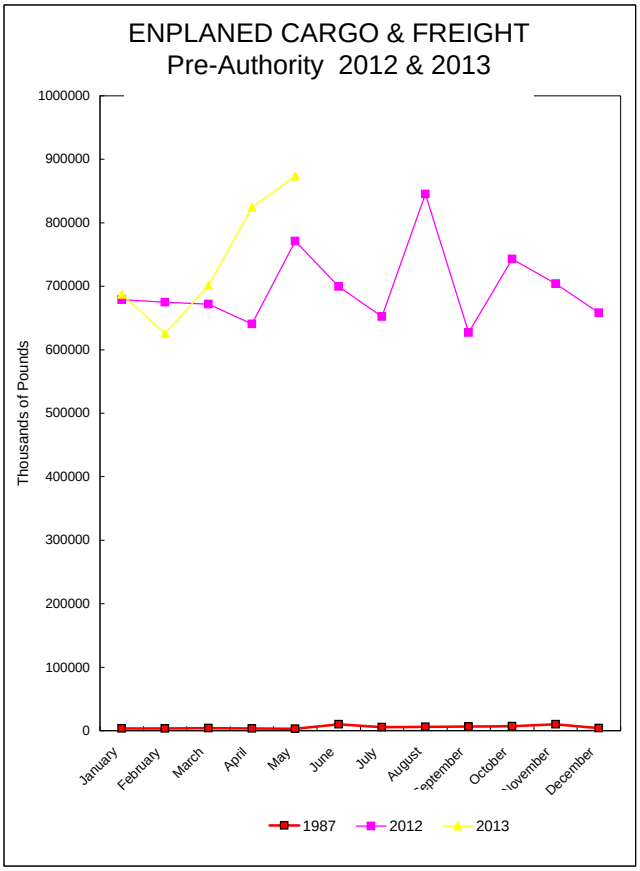

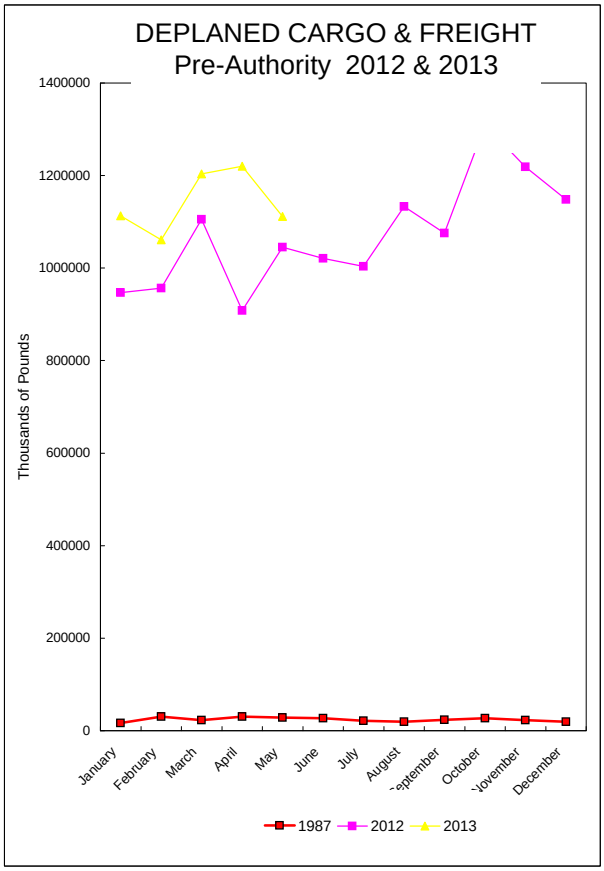

FEDEX

	ENPLANED CARGO & FREIGHT			% Change	% Change	DEPLANED CARGO & FREIGHT			% Change	% Change
	1987	2012	2013	87-2013	2012-2013	1987	2012	2013	87-2013	2012-2013
January	0	642,380	650,713	N/A	1.30%	0	924,102	1,090,803	N/A	18.04%
February	0	608,632	591,682	N/A	-2.78%	0	933,983	1,042,521	N/A	11.62%
March	0	632,032	665,983	N/A	5.37%	0	1,076,209	1,180,073	N/A	9.65%
April	0	603,006	786,924	N/A	30.50%	0	881,605	1,198,554	N/A	35.95%
May	0	729,180	832,556	N/A	0.141770208	0	1,013,981	1,091,313	N/A	7.63%
June	0	657,163				0	989,788			
July	0	609,695				0	976,116			
August	0	793,413				0	1,102,618			
September	0	592,389				0	1,050,894			
October	0	705,983				0	1,276,318			
November	0	670,741				0	1,192,072			
December	0	607,127				0	1,123,427			
Total thru May	0	3,215,230	3,527,858	N/A	9.72%	0	4,829,880	5,603,264	N/A	16.01%

GVA

	ENPLANED CARGO & FREIGHT			% Change	% Change	DEPLANED CARGO & FREIGHT			% Change	% Change
	1987	2012	2013	87-2013	2012-2013	1987	2012	2013	87-2013	2012-2013
January	0	0	0	N/A	N/A	0	0	0	N/A	N/A
February	0	31,877	0	N/A	N/A	0	379	0	N/A	N/A
March	0	64	0	N/A	N/A	0	725	0	N/A	N/A
April	0	0	0	N/A	N/A	0	0	0	N/A	N/A
May	0	0	0	N/A	N/A	0	0	0	N/A	N/A
June	0	0				0	0			
July	0	0				0	0			
August	0	0				0	0			
September	0	0				0	0			
October	0	0				0	0			
November	0	0				0	0			
December	0	0				0	0			
Total thru May	0	31,941	0	N/A	N/A	0	1,104	0	N/A	N/A

DELTA/ASA

	ENPLANED CARGO & FREIGHT			% Change	% Change	DEPLANED CARGO & FREIGHT			% Change	% Change
	1987	2012	2013	87-2013	2012-2013	1987	2012	2013	87-2013	2012-2013
January	0	119	23	N/A	N/A	0	798	283	N/A	-64.54%
February	0	203	20	N/A	N/A	0	1,195	275	N/A	-76.99%
March	0	334	0	N/A	N/A	0	1,258	0	N/A	N/A
April	0	130	90	N/A	N/A	0	627	190	N/A	N/A
May	0	256	22	N/A	N/A	0	626	47	N/A	N/A
June	0	0				0	713			
July	0	224				0	372			
August	0	406				0	935			
September	0	383				0	1,080			
October	0	144				0	486			
November	0	317				0	405			
December	0	161				0	271			
Total thru May	0	1,042	155	N/A	N/A	0	4,504	795	N/A	N/A

AMERICAN EAGLE/CONN

	ENPLANED CARGO & FREIGHT			% Change	% Change	DEPLANED CARGO & FREIGHT			% Change	% Change
	1987	2012	2013	87-2013	2012-2013	1987	2012	2013	87-2013	2012-2013
January	0	0	0	N/A	N/A	0	642	516	N/A	-19.63%
February	0	0	0	N/A	N/A	0	216	218	N/A	0.93%
March	0	0	0	N/A	N/A	0	325	427	N/A	31.38%
April	0	0	0	N/A	N/A	0	338	292	N/A	-13.61%
May	0	0	0	N/A	N/A	0	307	0	N/A	N/A
June	0	0				0	733			
July	0	0				0	89			
August	0	0				0	0			
September	0	0				0	141			
October	0	0				0	176			
November	0	0				0	183			
December	0	0				0	313			
Total thru May	0	0	0	N/A	N/A	0	1,828	1,453	N/A	-20.51%

Northwest

	ENPLANED CARGO & FREIGHT			% Change	% Change	DEPLANED CARGO & FREIGHT			% Change	% Change
	1987	2012	2013	87-2013	2012-2013	1987	2012	2013	87-2013	2012-2013
January	120	0	0	N/A	N/A	837	0	0	N/A	N/A
February	310	0	0	N/A	N/A	1,649	0	0	N/A	N/A
March	256	0	0	N/A	N/A	2,098	0	0	N/A	N/A
April	0	0	0	N/A	N/A	0	0	0	N/A	N/A
May	0	0	0	N/A	N/A	0	0	0	N/A	N/A
June	0	0				0	0			
July	0	0				0	0			
August	0	0				0	0			
September	0	0				0	0			
October	0	0				0	0			
November	0	0				0	0			
December	0	0				0	0			
Total thru May	686	0	0	-100.00%	N/A	4,584	0	0	-100.00%	N/A

FRONTIER AIRLINES

	ENPLANED CARGO & FREIGHT			% Change	% Change	DEPLANED CARGO & FREIGHT			% Change	% Change
	1987	2012	2013	87-2013	2012-2013	1987	2012	2013	87-2013	2012-2013
January	0	0	0	N/A	N/A	0	20	0	N/A	N/A
February	0	0	0	N/A	N/A	0	36	0	N/A	N/A
March	0	0	0	N/A	N/A	0	0	0	N/A	N/A
April	0	0	0	N/A	N/A	0	0	0	N/A	N/A
May	0	0	0	N/A	N/A	0	0	0	N/A	N/A
June	0	0				0	0			
July	0	0				0	0			
August	0	0				0	0			
September	0	0				0	0			
October	0	0				0	0			
November	0	0				0	0			
December	0	0				0	0			
Total thru May	0	0	0	N/A	N/A	0	56	0	N/A	-100.00%

CSA Air, Inc.

	ENPLANED CARGO & FREIGHT			% Change	% Change	DEPLANED CARGO & FREIGHT			% Change	% Change
	1987	2012	2013	87-2013	2012-2013	1987	2012	2013	87-2013	2012-2013
January	0	36,617	36,617	N/A	0.00%	0	21,645	21,645	N/A	0.00%
February	0	34,243	33,922	N/A	-0.94%	0	20,498	18,169	N/A	-11.36%
March	0	39,523	35,160	N/A	-11.04%	0	26,875	23,024	N/A	-14.33%
April	0	37,283	37,481	N/A	0.53%	0	25,502	21,379	N/A	-16.17%
May	0	41,569	41,119	N/A	-1.08%	0	30,253	20,475	N/A	-32.32%
June	0	42,226				0	30,055			
July	0	42,389				0	26,834			
August	0	51,567				0	29,524			
September	0	34,330				0	23,545			
October	0	36,989				0	32,274			
November	0	33,219				0	26,083			
December	0	50,940				0	24,545			
Total thru May	0	189,235	184,299	N/A	-2.61%	0	124,773	104,692	N/A	-16.09%

SOUTHWEST/AIRTRAN

	ENPLANED CARGO & FREIGHT			% Change	% Change	DEPLANED CARGO & FREIGHT			% Change	% Change
	1987	2012	2013	87-2013	2012-2013	1987	2012	2013	87-2013	2012-2013
January	0	0	0	N/A	N/A	0	0	0	N/A	N/A
February	0	0	0	N/A	N/A	0	0	0	N/A	N/A
March	0	0	0	N/A	N/A	0	0	0	N/A	N/A
April	0	0	0	N/A	N/A	0	0	0	N/A	N/A
May	0	0	0	N/A	N/A	0	0	0	N/A	N/A
June	0	0				0	0			
July	0	0				0	0			
August	0	0				0	0			
September	0	0				0	0			
October	0	0				0	0			
November	0	0				0	0			
December	0	0				0	0			
Total thru May	0	0	0	N/A	N/A	0	0	0	N/A	N/A

PRIOR CARRIERS

	ENPLANED CARGO & FREIGHT			% Change	% Change	DEPLANED CARGO & FREIGHT			% Change	% Change
	1987	2012	2013	87-2013	2012-2013	1987	2012	2013	87-2013	2012-2013
January	3,540	0	0	N/A	N/A	15,720	0	0	N/A	N/A
February	3,272	0	0	N/A	N/A	28,748	0	0	N/A	N/A
March	4,012	0	0	N/A	N/A	20,915	0	0	N/A	N/A
April	3,747	0	0	N/A	N/A	30,094	0	0	N/A	N/A
May	3,219	0	0	N/A	N/A	28,459	0	0	N/A	N/A
June	9,901	0				27,135	0			
July	5,316	0				21,325	0			
August	6,299	0				19,064	0			
September	6,509	0				23,494	0			
October	7,148	0				26,707	0			
November	10,254	0				22,817	0			
December	3,905	0				19,423	0			
Total thru May	17,790	0	0	N/A	N/A	123,936	0	0	N/A	N/A

OPERATIONS STATISTICAL COMPARISON

FOR YEARS 1987, 2012 & 2013

	1987 OPERATIONS	2012 OPERATIONS	2013 OPERATIONS	CHANGE 1987/2013	CHANGE 2012/2013
January	8,177	3,229	**2,514**	-69.26%	-22.14%
February	10,270	3,427	**2,249**	-78.10%	-34.37%
March	10,677	3,510	**3,342**	-68.70%	-4.79%
April	9,562	3,546	**3,237**	-66.15%	-8.71%
May	10,870	4,010	**3,782**	-65.21%	-5.69%
June	11,514	4,150			
July	11,296	4,334			
August	10,240	3,901			
September	10,389	3,383			
October	9,656	2,770			
November	7,592	3,063			
December	6,608	2,535			
Total Through May	**49,556**	**17,722**	**15,124**	-69.48%	-14.66%
ANNUAL TOTAL	116,851	41,858	**15,124**		

OPERATIONS
Pre-Authority vs 2012 & 2013

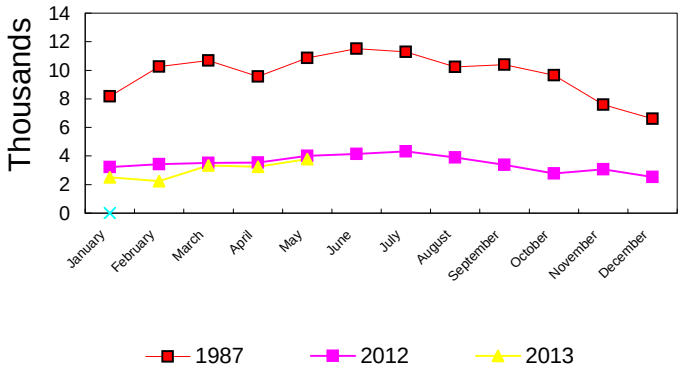

BISHOP INTERNATIONAL AIRPORT
AIR TRAFFIC RECORD 2013

	ITINERANT AIRCRAFT					LOCAL AIRCRAFT			TOTAL OPERATIONS	CUMULATIVE OPERATIONS
MONTH	AIR CARRIER	AIR TAXI	GENERAL AVIATION	MILITARY	TOTAL ITINERANT	CIVILIAN	MILITARY	TOTAL LOCAL		
JANAURY	433	661	890	2	1,986	528	0	528	2,514	**2,514**
FEBRUARY	446	655	770	2	1,873	376	0	376	2,249	**2,249**
MARCH	531	743	1,371	3	2,648	694	0	694	3,342	**3,342**
APRIL	500	688	1,099	0	2,287	950	0	950	3,237	**3,237**
MAY	512	786	1,631	15	2,944	838	0	838	3,782	**3,782**
JUNE					0				0	**0**
JULY					0				0	**0**
AUGUST					0				0	**0**
SEPTEMBER					0				0	**0**
OCTOBER					0				0	**0**
NOVEMBER					0				0	**0**
DECEMBER					0				0	**0**
TOTALS	**2,422**	**3,533**	**5,761**	**22**	**11,738**	**3,386**	**0**	**3,386**	**15,124**	