BISHOP INTERNATIONAL AIRPORT AUTHORITY
AIRLINE PASSENGER COMPARISON
CALENDAR YEARS 2012 AND 2013

ENPLANEMENTS	SOUTHWEST/AIRTRAN			DELTA			AMERICAN EAGLE		
	2012	2013	% Change	2012	2013	% Change	2012	2013	% Change
January	13,010	10,849	-16.61%	12,701	14,637	15.24%	3,130	3,081	-1.57%
February	16,359	12,708	-22.32%	14,091	15,000	6.45%	3,084	2,845	-7.75%
March	19,015	16,276	-14.40%	16,894	14,790	-12.45%	3,247	2,745	-15.46%
April	11,816	9,367	-20.73%	14,698	13,637	-7.22%	3,167	2,983	-5.81%
May	11,584	9,237	-20.26%	15,353	13,864	-9.70%	3,359	3,209	-4.47%
June	13,597	10,561	-22.33%	15,114	14,557	-3.69%	3,298	3,223	-2.27%
July	15,027	12,596	-16.18%	16,277	14,662	-9.92%	3,492	3,386	-3.04%
August	12,285			17,936			3,552		
September	8,240			15,093			3,238		
October	9,370			16,707			3,396		
November	12,578			15,784			3,137		
December	12,609			13,870			3,154		
Through July	100,408	81,594	-18.74%	105,128	101,147	-3.79%	22,777	21,472	-5.73%

ENPLANEMENTS	FRONTIER			UNITED			CHARTERS		
	2012	2013	% Change	2012	2013	% Change	2012	2013	% Change
January	1,252	0	N/A	1,418	2,080	46.69%	158	0	N/A
February	1,016	0	N/A	1,700	2,155	26.76%	0	265	N/A
March	283	0	N/A	1,937	2,555	31.91%	0	158	N/A
April	0	0	N/A	1,960	2,155	9.95%	0	137	N/A
May	0	0	N/A	2,880	2,895	0.52%	136	0	N/A
June	0	0	N/A	3,222	3,145	-2.39%	0	0	N/A
July	0	0	N/A	3,015	3,119	3.45%	0	0	N/A
August	0			3,150			156		
September	0			2,646			0		
October	0			2,901			145		
November	0			2,498			152		
December	0			1,789			0		
Through July	2,551	0	N/A	16,132	18,104	12.22%	294	560	N/A

	2012	TOTAL **2013**	% Change
January	31,669	**30,647**	-3.23%
February	36,250	**32,973**	-9.04%
March	41,376	**36,524**	-11.73%
April	31,641	**28,279**	-10.63%
May	33,312	**29,205**	-12.33%
June	35,231	**31,486**	-10.63%
July	37,811	**33,763**	-10.71%
August	37,079	**0**	
September	29,217	**0**	
October	32,519	**0**	
November	34,149	**0**	
December	31,422	**0**	
Through July	247,290	**222,877**	-9.87%
Total Year	411,676	**222,877**	

ENPLANEMENT SHARE BY AIRLINE
Calendar Year 2013

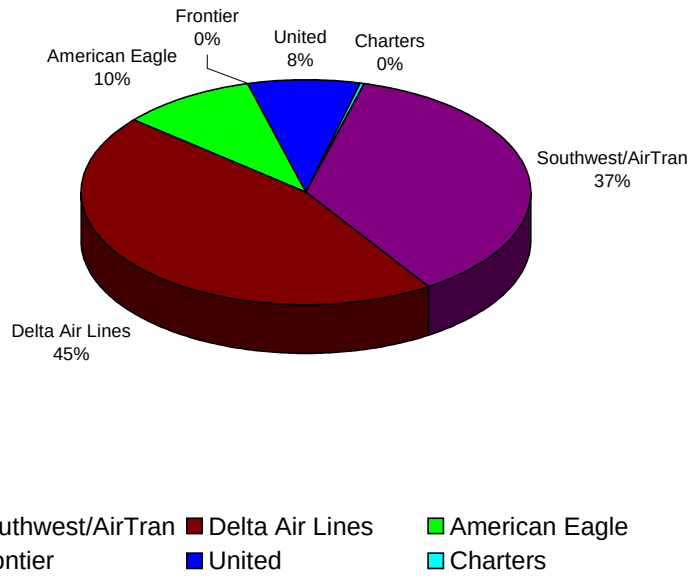

BISHOP INTERNATIONAL AIRPORT AUTHORITY
AIRLINE LOAD FACTOR ANALYSIS
July-13

AIRLINE	2012 AVAILABLE SEATS	2012 ENPLANED PAX	2012 LOAD FACTOR	2013 AVAILABLE SEATS	2013 ENPLANED PAX	2013 LOAD FACTOR
SOUTHWEST/AIRTRAN	18,018	15,027	83.40%	16,731	12,596	75.29%
DELTA AIR LINES	21,933	16,277	74.21%	17,457	14,662	83.99%
AMERICAN EAGLE	3,890	3,492	89.77%	4,048	3,386	83.65%
FRONTIER AIRLINES	0	0	0.00%	0	0	0.00%
UNITED	3,604	2,970	82.41%	3,638	3,119	85.73%
CHARTER	0	0	N/A	0	0	N/A
ALL AIRLINES	47,445	37,766	79.60%	41,874	33,763	80.63%

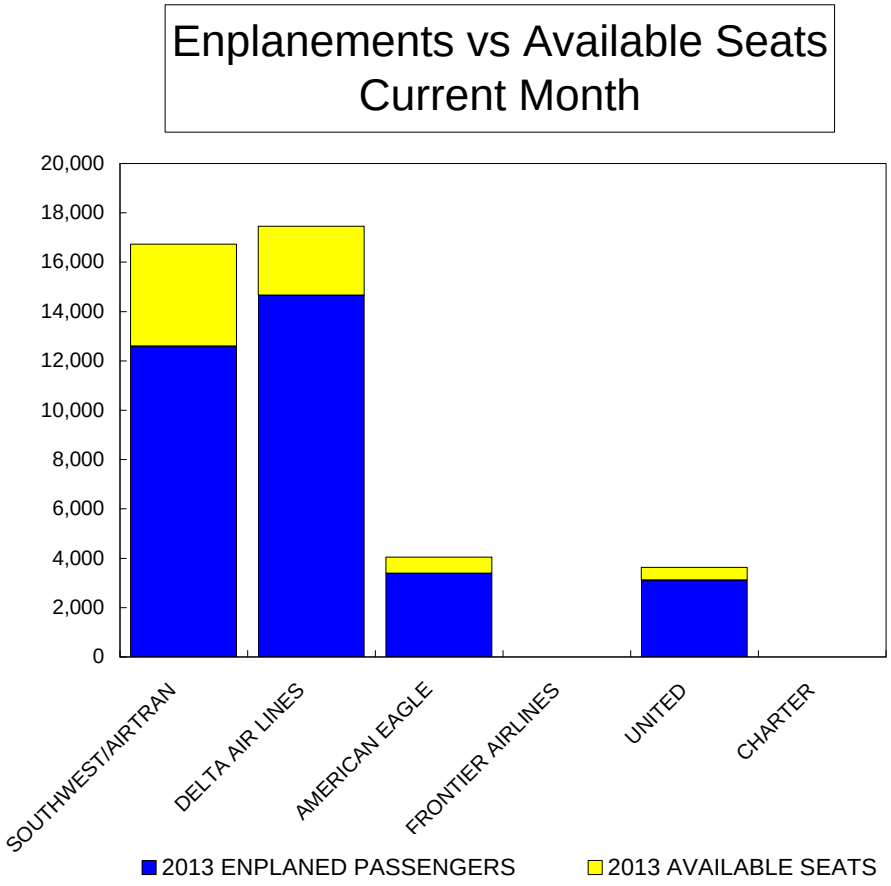

BISHOP INTERNATIONAL AIRPORT
PASSENGER STATISTICAL COMPARISON
FOR THE YEARS 1987, 2012, 2013

ENPLANED PASSENGERS	1987	2012	2013	% CHANGE 1987/2013	% CHANGE 2012/2013
January	10,008	31,669	30,647	206.23%	-3.23%
February	9,544	36,250	32,973	245.48%	-9.04%
March	10,287	41,376	36,524	255.05%	-11.73%
April	8,967	31,641	28,279	215.37%	-10.63%
May	8,685	33,312	29,205	236.27%	-12.33%
June	8,891	35,231	31,486	254.13%	-10.63%
July	9,372	37,811	33,763	260.25%	-10.71%
August	9,586	37,079			
September	8,038	29,217			
October	9,350	32,519			
November	9,402	34,149			
December	10,010	31,422			
Total thru July	65,754	247,290	222,877	238.96%	-9.87%
Total for Year	112,140	411,676	222,877		

ENPLANEMENT COMPARISON
Pre-Authority vs 2012 & 2013

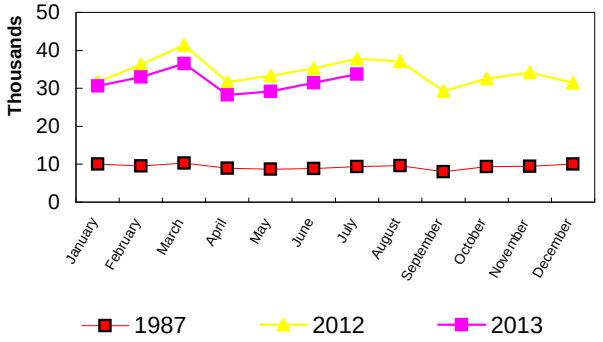

DEPLANEMENT COMPARISON
Pre-Authority vs 2012 & 2013

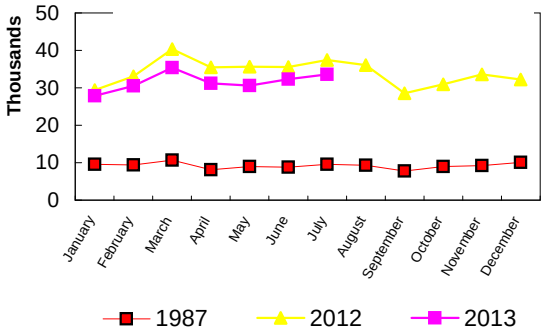

DEPLANED PASSENGERS	1987	2012	2013	% CHANGE 1987/2013	% CHANGE 2012/2013
January	9,542	29,441	27,892	192.31%	-5.26%
February	9,380	33,050	30,477	224.91%	-7.79%
March	10,646	40,321	35,406	232.58%	-12.19%
April	8,139	35,493	31,199	283.33%	-12.10%
May	8,969	35,683	30,630	241.51%	-14.16%
June	8,795	35,541	32,338	267.69%	-9.01%
July	9,592	37,420	33,562	249.90%	-10.31%
August	9,331	36,058			
September	7,740	28,583			
October	9,005	30,968			
November	9,235	33,618			
December	10,114	32,246			
Total thru July	65,063	246,949	221,504	240.45%	-10.30%
Total for Year	110,488	408,422	221,504		

Total all current month	130,817	494,239	444,381
Total all for the year	222,628	820,098	444,381

BISHOP INTERNATIONAL AIRPORT
AIR CARGO AND FREIGHT COMPARISON
Pre-Authority(1987) 2012 & 2013

TOTAL AIR CARGO AND FREIGHT

	ENPLANED CARGO & FREIGHT			% Change	% Change	DEPLANED CARGO & FREIGHT			% Change	% Change
	1987	2012	2013	87-2013	2012-2013	1987	2012	2013	87-2013	2012-2013
January	3,660	**679,116**	**687,353**	18680.14%	1.21%	16,557	**947,207**	**1,113,247**	6623.72%	17.53%
February	3,582	**674,955**	**625,624**	17365.77%	-7.31%	30,397	**956,307**	**1,061,183**	3391.08%	10.97%
March	4,268	**671,953**	**701,143**	16327.91%	4.34%	23,013	**1,105,392**	**1,203,524**	5129.76%	8.88%
April	3,747	**640,419**	**824,495**	21904.14%	28.74%	30,094	**908,072**	**1,220,415**	3955.34%	34.40%
May	3,219	**771,005**	**873,697**	27041.88%	13.32%	28,459	**1,045,167**	**1,111,835**	3806.80%	6.38%
June	9,901	**699,389**	**812,942**	8110.71%	16.24%	27,135	**1,021,289**	**1,099,705**	3952.72%	7.68%
July	5,316	**652,308**	**778,106**	14537.06%	19.29%	21,325	**1,003,411**	**1,081,328**	4970.71%	7.77%
August	6,299	**845,386**				19,064	**1,133,077**			
September	6,509	**627,102**				23,494	**1,075,660**			
October	7,148	**743,116**				26,707	**1,309,254**			
November	10,254	**704,277**				22,817	**1,218,743**			
December	3,905	**658,228**				19,423	**1,148,556**			
Total thru July	33,693	4,789,145	**5,303,360**	15640.24%	10.74%	176,980	6,986,845	**7,891,237**	4358.83%	12.94%
Annual Total	67,808	8,367,254	**5,303,360**			288,485	12,872,135	**7,891,237**		

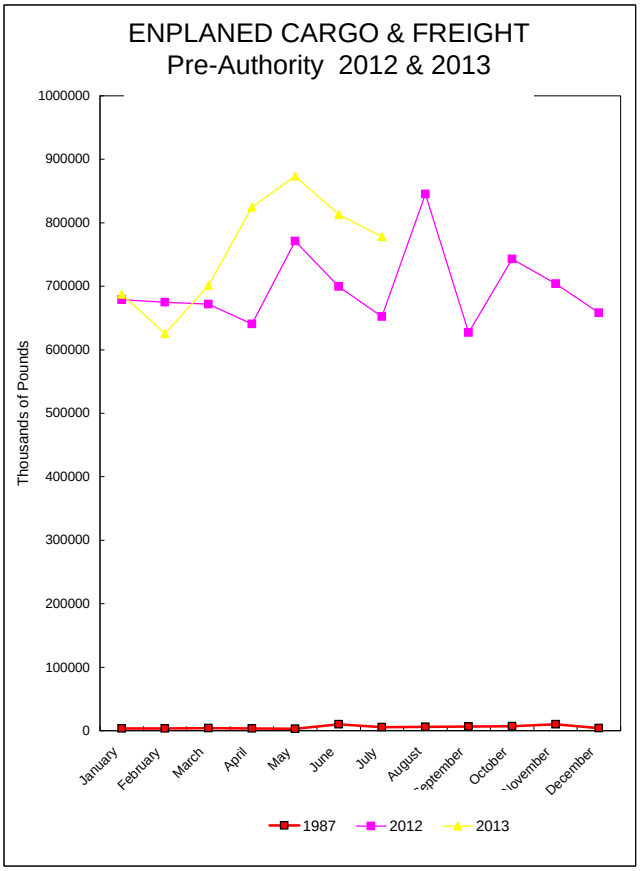

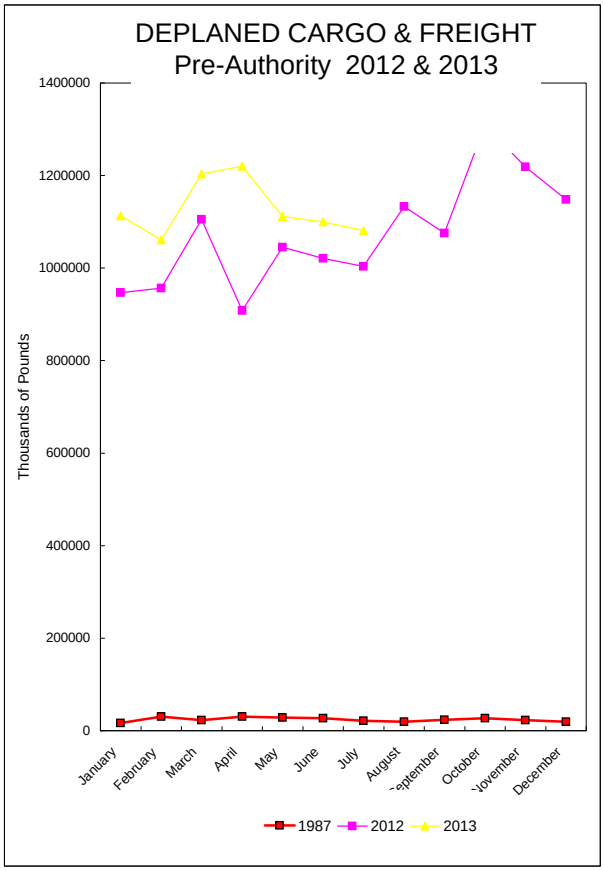

FEDEX

	ENPLANED CARGO & FREIGHT			% Change	% Change	DEPLANED CARGO & FREIGHT			% Change	% Change
	1987	2012	2013	87-2013	2012-2013	1987	2012	2013	87-2013	2012-2013
January	0	642,380	650,713	N/A	1.30%	0	924,102	1,090,803	N/A	18.04%
February	0	608,632	591,682	N/A	-2.78%	0	933,983	1,042,521	N/A	11.62%
March	0	632,032	665,983	N/A	5.37%	0	1,076,209	1,180,073	N/A	9.65%
April	0	603,006	786,924	N/A	30.50%	0	881,605	1,198,554	N/A	35.95%
May	0	729,180	832,556	N/A	0.141770208	0	1,013,981	1,091,313	N/A	7.63%
June	0	657,163	777,890	N/A	18.37%	0	989,788	1,080,555	N/A	9.17%
July	0	609,695	739,136	N/A	21.23%	0	976,116	1,060,037	N/A	8.60%
August	0	793,413				0	1,102,618			
September	0	592,389				0	1,050,894			
October	0	705,983				0	1,276,318			
November	0	670,741				0	1,192,072			
December	0	607,127				0	1,123,427			
Total thru July	0	4,482,088	5,044,884	N/A	12.56%	0	6,795,784	7,743,856	N/A	13.95%

GVA

	ENPLANED CARGO & FREIGHT			% Change	% Change	DEPLANED CARGO & FREIGHT			% Change	% Change
	1987	2012	2013	87-2013	2012-2013	1987	2012	2013	87-2013	2012-2013
January	0	0	0	N/A	N/A	0	0	0	N/A	N/A
February	0	31,877	0	N/A	N/A	0	379	0	N/A	N/A
March	0	64	0	N/A	N/A	0	725	0	N/A	N/A
April	0	0	0	N/A	N/A	0	0	0	N/A	N/A
May	0	0	0	N/A	N/A	0	0	0	N/A	N/A
June	0	0	0	N/A	N/A	0	0	0	N/A	N/A
July	0	0	0	N/A	N/A	0	0	0	N/A	N/A
August	0	0				0	0			
September	0	0				0	0			
October	0	0				0	0			
November	0	0				0	0			
December	0	0				0	0			
Total thru July	0	31,941	0	N/A	N/A	0	1,104	0	N/A	N/A

DELTA/ASA

	ENPLANED CARGO & FREIGHT			% Change	% Change	DEPLANED CARGO & FREIGHT			% Change	% Change
	1987	2012	2013	87-2013	2012-2013	1987	2012	2013	87-2013	2012-2013
January	0	119	23	N/A	-80.67%	0	798	283	N/A	-64.54%
February	0	203	20	N/A	-90.15%	0	1,195	275	N/A	-76.99%
March	0	334	0	N/A	N/A	0	1,258	0	N/A	N/A
April	0	130	90	N/A	-30.77%	0	627	190	N/A	-69.70%
May	0	256	22	N/A	-91.41%	0	626	47	N/A	-92.49%
June	0	0	0	N/A	N/A	0	713	92	N/A	-87.10%
July	0	224	20	N/A	-91.07%	0	372	479	N/A	28.76%
August	0	406				0	935			
September	0	383				0	1,080			
October	0	144				0	486			
November	0	317				0	405			
December	0	161				0	271			
Total thru July	0	1,266	175	N/A	-86.18%	0	5,589	1,366	N/A	-75.56%

AMERICAN EAGLE/CONN

	ENPLANED CARGO & FREIGHT			% Change	% Change	DEPLANED CARGO & FREIGHT			% Change	% Change
	1987	2012	2013	87-2013	2012-2013	1987	2012	2013	87-2013	2012-2013
January	0	0	0	N/A	N/A	0	642	516	N/A	-19.63%
February	0	0	0	N/A	N/A	0	216	218	N/A	0.93%
March	0	0	0	N/A	N/A	0	325	427	N/A	31.38%
April	0	0	0	N/A	N/A	0	338	292	N/A	-13.61%
May	0	0	0	N/A	N/A	0	307	0	N/A	N/A
June	0	0	0	N/A	N/A	0	733	324	N/A	-55.80%
July	0	0	0	N/A	N/A	0	89	0	N/A	N/A
August	0	0				0	0			
September	0	0				0	141			
October	0	0				0	176			
November	0	0				0	183			
December	0	0				0	313			
Total thru July	0	0	0	N/A	N/A	0	2,650	1,777	N/A	-32.94%

Northwest

	ENPLANED CARGO & FREIGHT			% Change	% Change	DEPLANED CARGO & FREIGHT			% Change	% Change
	1987	2012	2013	87-2013	2012-2013	1987	2012	2013	87-2013	2012-2013
January	120	0	0	N/A	N/A	837	0	0	N/A	N/A
February	310	0	0	N/A	N/A	1,649	0	0	N/A	N/A
March	256	0	0	N/A	N/A	2,098	0	0	N/A	N/A
April	0	0	0	N/A	N/A	0	0	0	N/A	N/A
May	0	0	0	N/A	N/A	0	0	0	N/A	N/A
June	0	0	0	N/A	N/A	0	0	0	N/A	N/A
July	0	0	0	N/A	N/A	0	0	0	N/A	N/A
August	0	0				0	0			
September	0	0				0	0			
October	0	0				0	0			
November	0	0				0	0			
December	0	0				0	0			
Total thru July	686	0	0	-100.00%	N/A	4,584	0	0	-100.00%	N/A

FRONTIER AIRLINES

	ENPLANED CARGO & FREIGHT			% Change	% Change	DEPLANED CARGO & FREIGHT			% Change	% Change
	1987	2012	2013	87-2013	2012-2013	1987	2012	2013	87-2013	2012-2013
January	0	0	0	N/A	N/A	0	20	0	N/A	N/A
February	0	0	0	N/A	N/A	0	36	0	N/A	N/A
March	0	0	0	N/A	N/A	0	0	0	N/A	N/A
April	0	0	0	N/A	N/A	0	0	0	N/A	N/A
May	0	0	0	N/A	N/A	0	0	0	N/A	N/A
June	0	0	0	N/A	N/A	0	0	0	N/A	N/A
July	0	0	0	N/A	N/A	0	0	0	N/A	N/A
August	0	0				0	0			
September	0	0				0	0			
October	0	0				0	0			
November	0	0				0	0			
December	0	0				0	0			
Total thru July	0	0	0	N/A	N/A	0	56	0	N/A	-100.00%

CSA Air, Inc.

	ENPLANED CARGO & FREIGHT			% Change	% Change	DEPLANED CARGO & FREIGHT			% Change	% Change
	1987	2012	2013	87-2013	2012-2013	1987	2012	2013	87-2013	2012-2013
January	0	36,617	36,617	N/A	0.00%	0	21,645	21,645	N/A	0.00%
February	0	34,243	33,922	N/A	-0.94%	0	20,498	18,169	N/A	-11.36%
March	0	39,523	35,160	N/A	-11.04%	0	26,875	23,024	N/A	-14.33%
April	0	37,283	37,481	N/A	0.53%	0	25,502	21,379	N/A	-16.17%
May	0	41,569	41,119	N/A	-1.08%	0	30,253	20,475	N/A	-32.32%
June	0	42,226	35,052	N/A	-16.99%	0	30,055	18,734	N/A	-37.67%
July	0	42,389	38,950	N/A	-8.11%	0	26,834	20,812	N/A	-22.44%
August	0	51,567				0	29,524			
September	0	34,330				0	23,545			
October	0	36,989				0	32,274			
November	0	33,219				0	26,083			
December	0	50,940				0	24,545			
Total thru July	0	273,850	258,301	N/A	-5.68%	0	181,662	144,238	N/A	-20.60%

SOUTHWEST/AIRTRAN

	ENPLANED CARGO & FREIGHT			% Change	% Change	DEPLANED CARGO & FREIGHT			% Change	% Change
	1987	2012	2013	87-2013	2012-2013	1987	2012	2013	87-2013	2012-2013
January	0	0	0	N/A	N/A	0	0	0	N/A	N/A
February	0	0	0	N/A	N/A	0	0	0	N/A	N/A
March	0	0	0	N/A	N/A	0	0	0	N/A	N/A
April	0	0	0	N/A	N/A	0	0	0	N/A	N/A
May	0	0	0	N/A	N/A	0	0	0	N/A	N/A
June	0	0	0	N/A	N/A	0	0	0	N/A	N/A
July	0	0	0	N/A	N/A	0	0	0	N/A	N/A
August	0	0				0	0			
September	0	0				0	0			
October	0	0				0	0			
November	0	0				0	0			
December	0	0				0	0			
Total thru July	0	0	0	N/A	N/A	0	0	0	N/A	N/A

PRIOR CARRIERS

	ENPLANED CARGO & FREIGHT			% Change	% Change	DEPLANED CARGO & FREIGHT			% Change	% Change
	1987	2012	2013	87-2013	2012-2013	1987	2012	2013	87-2013	2012-2013
January	3,540	0	0	N/A	N/A	15,720	0	0	N/A	N/A
February	3,272	0	0	N/A	N/A	28,748	0	0	N/A	N/A
March	4,012	0	0	N/A	N/A	20,915	0	0	N/A	N/A
April	3,747	0	0	N/A	N/A	30,094	0	0	N/A	N/A
May	3,219	0	0	N/A	N/A	28,459	0	0	N/A	N/A
June	9,901	0	0	N/A	N/A	27,135	0	0	N/A	N/A
July	5,316	0	0	N/A	N/A	21,325	0	0	N/A	N/A
August	6,299	0				19,064	0			
September	6,509	0				23,494	0			
October	7,148	0				26,707	0			
November	10,254	0				22,817	0			
December	3,905	0				19,423	0			
Total thru July	33,007	0	0	N/A	N/A	172,396	0	0	N/A	N/A

OPERATIONS STATISTICAL COMPARISON

FOR YEARS 1987, 2012 & 2013

	1987 OPERATIONS	2012 OPERATIONS	2013 OPERATIONS	CHANGE 1987/2013	CHANGE 2012/2013
January	8,177	3,229	**2,514**	-69.26%	-22.14%
February	10,270	3,427	**2,249**	-78.10%	-34.37%
March	10,677	3,510	**3,342**	-68.70%	-4.79%
April	9,562	3,546	**3,237**	-66.15%	-8.71%
May	10,870	4,010	**3,782**	-65.21%	-5.69%
June	11,514	4,150	**3,653**	-68.27%	-11.98%
July	11,296	4,334	**4,450**	-60.61%	2.68%
August	10,240	3,901			
September	10,389	3,383			
October	9,656	2,770			
November	7,592	3,063			
December	6,608	2,535			
Total Through July	**72,366**	**26,206**	**23,227**	-67.90%	-11.37%
ANNUAL TOTAL	116,851	41,858	**23,227**		

OPERATIONS
Pre-Authority vs 2012 & 2013

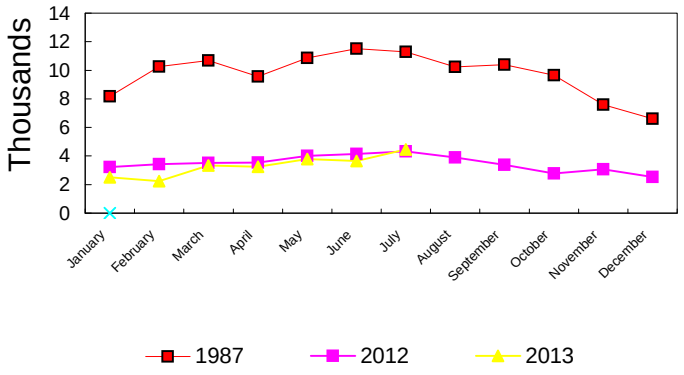

BISHOP INTERNATIONAL AIRPORT
AIR TRAFFIC RECORD 2013

	ITINERANT AIRCRAFT					LOCAL AIRCRAFT			TOTAL OPERATIONS	CUMULATIVE OPERATIONS
MONTH	AIR CARRIER	AIR TAXI	GENERAL AVIATION	MILITARY	TOTAL ITINERANT	CIVILIAN	MILITARY	TOTAL LOCAL		
JANAURY	433	661	890	2	1,986	528	0	528	2,514	**2,514**
FEBRUARY	446	655	770	2	1,873	376	0	376	2,249	**2,249**
MARCH	531	743	1,371	3	2,648	694	0	694	3,342	**3,342**
APRIL	500	688	1,099	0	2,287	950	0	950	3,237	**3,237**
MAY	512	786	1,631	15	2,944	838	0	838	3,782	**3,782**
JUNE	487	787	1,615	10	2,899	754	0	754	3,653	**3,653**
JULY	520	842	1,790	0	3,152	1,298	0	1,298	4,450	**4,450**
AUGUST					0				0	**0**
SEPTEMBER					0				0	**0**
OCTOBER					0				0	**0**
NOVEMBER					0				0	**0**
DECEMBER					0				0	**0**
TOTALS	**3,429**	**5,162**	**9,166**	**32**	**17,789**	**5,438**	**0**	**5,438**	**23,227**	